

Putnam County, NY

Property

Municipality: Carmel **SWIS:** 372000 **Tax ID:** 53.12-1-39

Owners

[County of Putnam](#)
40 Gleneida Ave
Carmel, NY 10512

Property Data

Property Address	15 Blueberry Hill Rd Mahopac NY 10541
Status	Active
Roll Section	Taxable
Property Class	311 - Res vac land
Ownership Code	
In Ag District	False
Zoning	R - Residential
Neighborhood	402 Sm Lake Nbd
School District	Mahopac Central
Former Tax ID	03200000020120000000 002200000000000000162 32-2-12
Total Acreage/Size	1.62
Deed Book	2394
Deed Page	289
Grid East	701474
Grid North	940564

[View Map](#)

Sales

Additional Parcels Involved in Sale

Residential Buildings

Valuation

Special Districts

Exemptions

Land

Tax Summary

Taxable Values

GIS Map

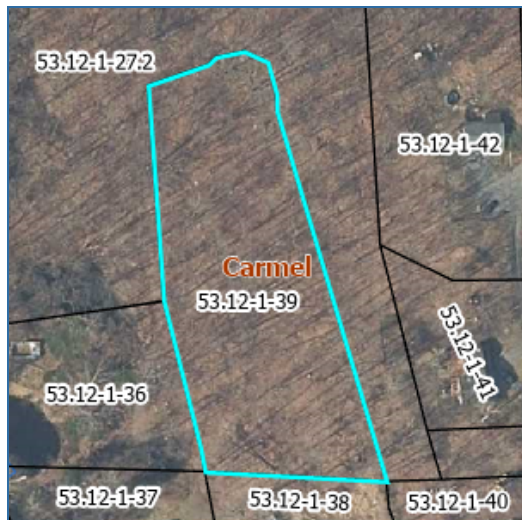

No data available for the following modules: Historic Deed, Inventory, Commercial Buildings, Utilities, Site Uses, Improvements, Comparable Search (Com), Photos.

The Putnam County, NY Geographic Information Web Server provides online access to geographic and assessment record info currently maintained by Putnam County, NY for individual parcels of property. The maps and data are for illustration purposes and may not be suitable for site-specific decision making. Information found within should not be used for making financial or other commitments. The data contained herein is a matter of public record. | [User Privacy Policy](#) | [GDPR Privacy Notice](#)
[Last Data Upload: 7/25/2025, 2:00:54 AM](#)

[Contact Us](#)

