

# Putnam County, NY

## Property

**Municipality:** Carmel      **SWIS:** 372000      **Tax ID:** 53.13-1-10

## Owners

[County of Putnam](#)  
40 Gleneida Ave  
Carmel, NY 10512

## Property Data

<b>Property Address</b>	Peekskill Hollow Rd Mahopac NY 10541
<b>Status</b>	Active
<b>Roll Section</b>	Taxable
<b>Property Class</b>	311 - Res vac land
<b>Ownership Code</b>	
<b>In Ag District</b>	False
<b>Zoning</b>	R - Residential
<b>Neighborhood</b>	400 Average -
<b>School District</b>	Putnam Valley Cent
<b>Former Tax ID</b>	03600000010040110000 007590000000000001579 36-1-4.11
<b>Total Acreage/Size</b>	15.79
<b>Deed Book</b>	2328
<b>Deed Page</b>	334
<b>Grid East</b>	690549
<b>Grid North</b>	939278

[View Map](#)

## Sales

### Additional Parcels Involved in Sale

### Residential Buildings

### Valuation

### Special Districts

### Exemptions

### Land

### Tax Summary

### Taxable Values

### GIS Map

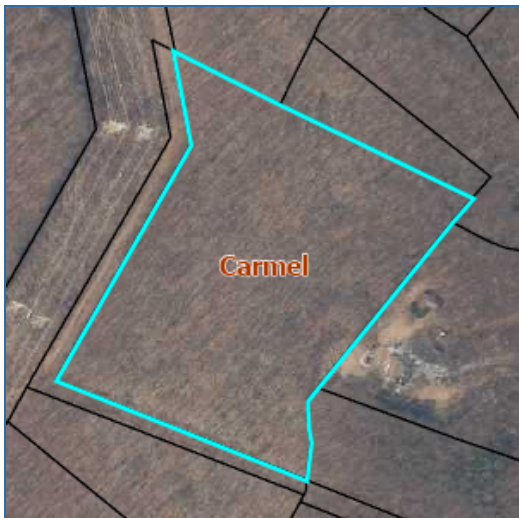

No data available for the following modules: Parcel History, Historic Deed, Inventory, Commercial Buildings, Utilities, Site Uses, Improvements, Comparable Search (Com), Photos.

The Putnam County, NY Geographic Information Web Server provides online access to geographic and assessment record info currently maintained by Putnam County, NY for individual parcels of property. The maps and data are for illustration purposes and may not be suitable for site-specific decision making. Information found within should not be used for making financial or other commitments. The data contained herein is a matter of public record. | [User Privacy Policy](#) | [GDPR Privacy Notice](#)  
[Last Data Upload: 7/25/2025, 2:00:54 AM](#)

[Contact Us](#)

