

Putnam County, NY

Property

Municipality: Kent

SWIS: 372200

Tax ID: 22.80-1-21

Owners

[County of Putnam](#)

40 Gleneida Ave
Carmel, NY 10512

Property Data

Property Address	Scarborough Paper Rd Kent NY 0
Status	Active
Roll Section	Taxable
Property Class	311 - Res vac land
Ownership Code	
In Ag District	False
Zoning	R10 - Res. 10,000 Min
Neighborhood	400 Lake Carmel
School District	Carmel Central
Former Tax ID	12200000010040000000 00296000009100000000 122-1-4
Total Acreage/Size	0.51
Deed Book	2045
Deed Page	129
Grid East	718603
Grid North	960950

[View Map](#)

Residential Buildings

Valuation

Special Districts

Exemptions

Land

Tax Summary

Taxable Values

GIS Map

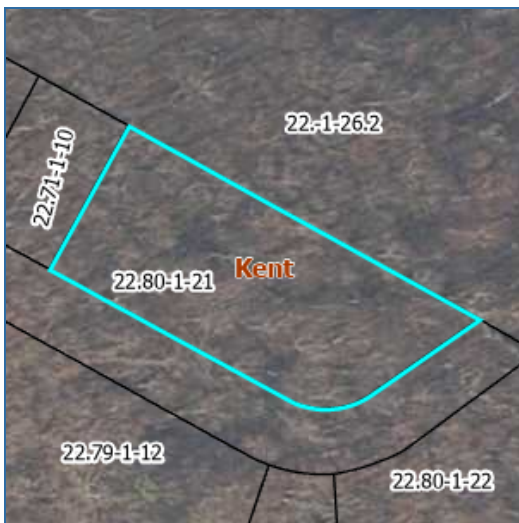

No data available for the following modules: Parcel History, Sales, Additional Parcels Involved in Sale, Historic Deed, Inventory, Commercial Buildings, Utilities, Site Uses, Improvements, Comparable Search (Com), Photos.

The Putnam County, NY Geographic Information Web Server provides online access to geographic and assessment record info currently maintained by Putnam County, NY for individual parcels of property. The maps and data are for illustration purposes and may not be suitable for site-specific decision making. Information found within should not be used for making financial or other commitments. The data contained herein is a matter of public record. | [User Privacy Policy](#) | [GDPR Privacy Notice](#)
[Last Data Upload: 7/25/2025, 2:00:54 AM](#)

[Contact Us](#)

