

# Putnam County, NY

## Property

**Municipality:** Kent

**SWIS:** 372200

**Tax ID:** 43.-2-36

## Owners

[County of Putnam](#)  
40 Gleneida Ave  
Carmel, NY 10512

## Property Data

<b>Property Address</b>	Smokey Hollow Ct Kent NY 0
<b>Status</b>	Active
<b>Roll Section</b>	Taxable
<b>Property Class</b>	311 - Res vac land
<b>Ownership Code</b>	
<b>In Ag District</b>	False
<b>Zoning</b>	R80 - Res. 80,000 Min
<b>Neighborhood</b>	500 Outside
<b>School District</b>	Carmel Central
<b>Former Tax ID</b>	14200000010280000000 00200000007000000000 142-1-28
<b>Total Acreage/Size</b>	0.31
<b>Deed Book</b>	1780
<b>Deed Page</b>	320
<b>Grid East</b>	706806
<b>Grid North</b>	951231

[View Map](#)

## Residential Buildings

## Valuation

## Special Districts

## Exemptions

## Land

## Tax Summary

## Taxable Values

## GIS Map

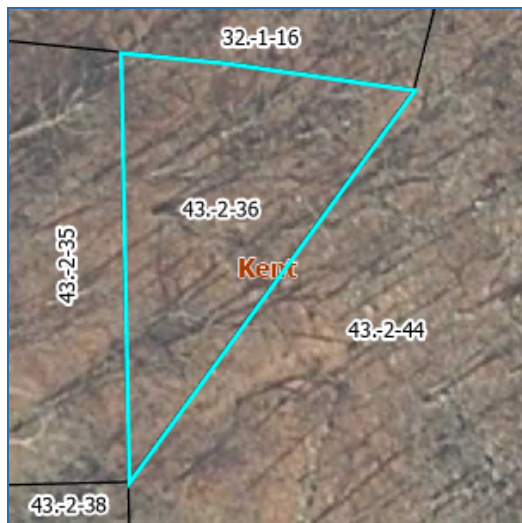

No data available for the following modules: Parcel History, Sales, Additional Parcels Involved in Sale, Historic Deed, Inventory, Commercial Buildings, Utilities, Site Uses, Improvements, Comparable Search (Com), Photos.

The Putnam County, NY Geographic Information Web Server provides online access to geographic and assessment record info currently maintained by Putnam County, NY for individual parcels of property. The maps and data are for illustration purposes and may not be suitable for site-specific decision making. Information found within should not be used for making financial or other commitments. The data contained herein is a matter of public record. | [User Privacy Policy](#) | [GDPR Privacy Notice](#)  
[Last Data Upload: 7/25/2025, 2:00:54 AM](#)

[Contact Us](#)

