

Putnam County, NY

Property

Municipality: Patterson **SWIS:** 372400 **Tax ID:** 25.70-1-32

Owners

[Parish of Sacred Heart Church](#)
414 Haviland Dr
Patterson, NY 12563

Property Data

Property Address	3 Salisbury Rd Patterson NY 12563
Status	Active
Roll Section	Taxable
Property Class	311 - Res vac land
Ownership Code	
In Ag District	False
Zoning	RPL10 - PutnamLake
Neighborhood	536
School District	Brewster Central
Former Tax ID	06200000030010000000 00113000008600000000 62-3-1
Total Acreage/Size	0.17
Deed Book	2394
Deed Page	289
Grid East	752179
Grid North	961606

[View Map](#)

Sales

Additional Parcels Involved in Sale

Residential Buildings

Valuation

Special Districts

Land

Tax Summary

Taxable Values

GIS Map

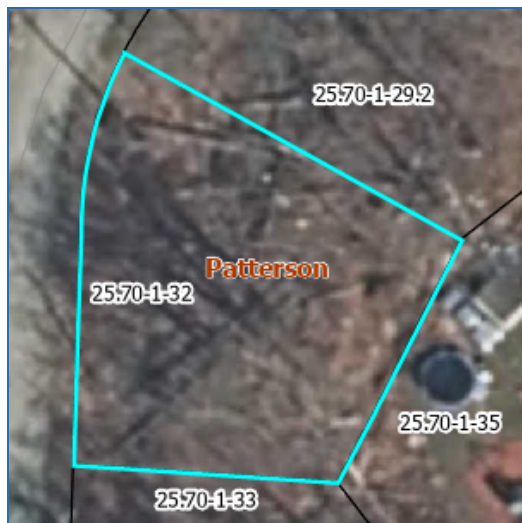

No data available for the following modules: Historic Deed, Inventory, Commercial Buildings, Utilities, Site Uses, Improvements, Exemptions, Comparable Search (Com), Photos.

The Putnam County, NY Geographic Information Web Server provides online access to geographic and assessment record info currently maintained by Putnam County, NY for individual parcels of property. The maps and data are for illustration purposes and may not be suitable for site-specific decision making. Information found within should not be used for making financial or other commitments. The data contained herein is a matter of public record. | [User Privacy Policy](#) | [GDPR Privacy Notice](#)
[Last Data Upload: 7/25/2025, 2:00:54 AM](#)

[Contact Us](#)

