

Putnam County, NY

Property

Municipality: Patterson **SWIS:** 372400 **Tax ID:** 36.22-1-36

Owners

Charles Roberts	Estate of Kenneth C Roberts
c/o Anthony J Addeo	c/o Anthony J Addeo
264 North Delaware Ave	264 North Delaware Ave
Massapequa, NY 11758	Massapequa, NY 11758

Property Data

Property Address	56 Empire Dr Patterson NY 12563
Status	Active
Roll Section	Taxable
Property Class	311 - Res vac land
Ownership Code	
In Ag District	False
Zoning	RPL10 - PutnamLake
Neighborhood	536
School District	Brewster Central
Former Tax ID	03900000050040000000 000470000098000000000 39-5-4
Total Acreage/Size	0.36
Deed Book	2394
Deed Page	289
Grid East	752478
Grid North	959644

[View Map](#)

Sales

Additional Parcels Involved in Sale

Residential Buildings

Valuation

Special Districts

Land

Tax Summary

Taxable Values

GIS Map

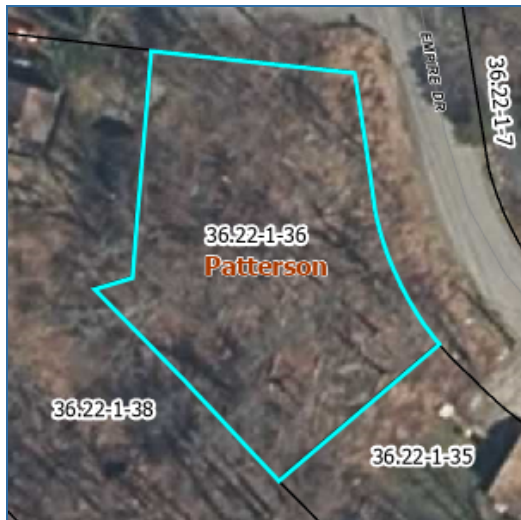

No data available for the following modules: Historic Deed, Inventory, Commercial Buildings, Utilities, Site Uses, Improvements, Exemptions, Comparable Search (Com), Photos.

The Putnam County, NY Geographic Information Web Server provides online access to geographic and assessment record info currently maintained by Putnam County, NY for individual parcels of property. The maps and data are for illustration purposes and may not be suitable for site-specific decision making. Information found within should not be used for making financial or other commitments. The data contained herein is a matter of public record. | [User Privacy Policy](#) | [GDPR Privacy Notice](#)
[Last Data Upload: 7/25/2025, 2:00:54 AM](#)

[Contact Us](#)

