

Putnam County, NY

Property

Municipality: Patterson **SWIS:** 372400 **Tax ID:** 36.31-1-57

Owners

Rena Slevin
93 Haviland Dr
Patterson, NY 12563

Property Data

Property Address	93 Haviland Dr Patterson NY 12563
Status	Active
Roll Section	Taxable
Property Class	484 - 1 use sm bld
Ownership Code	
In Ag District	False
Zoning	GB - GeneralBusiness
Neighborhood	333
School District	Brewster Central
Former Tax ID	03600000030010000000 00053000008000000000 36-3-1
Total Acreage/Size	0.16
Deed Book	2394
Deed Page	289
Grid East	753480
Grid North	958520

[View Map](#)

Sales

Additional Parcels Involved in Sale

Historic Deed

Inventory

Commercial Buildings

Utilities

Site Uses

Improvements

Valuation

Special Districts

Land

Tax Summary

Taxable Values

GIS Map

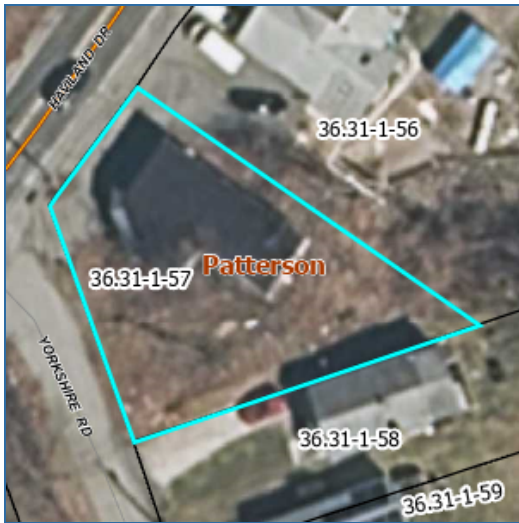

No data available for the following modules: Parcel History, Residential Buildings, Exemptions, Comparable Search (Res), Photos.

The Putnam County, NY Geographic Information Web Server provides online access to geographic and assessment record info currently maintained by Putnam County, NY for individual parcels of property. The maps and data are for illustration purposes and may not be suitable for site-specific decision making. Information found within should not be used for making financial or other commitments. The data contained herein is a matter of public record. | [User Privacy Policy](#) | [GDPR Privacy Notice](#)
Last Data Upload: 7/25/2025, 2:00:54 AM

Contact Us

