

# Putnam County, NY

## Property

**Municipality:** Patterson    **SWIS:** 372400    **Tax ID:** 36.48-2-17

## Owners

William Graff  
24 Palmyra Rd  
Brewster, NY 10509

## Property Data

<b>Property Address</b>	24 Palmyra Rd Patterson NY 12563
<b>Status</b>	Active
<b>Roll Section</b>	Taxable
<b>Property Class</b>	210 - 1 Family Res
<b>Ownership Code</b>	
<b>In Ag District</b>	False
<b>Zoning</b>	RPL10 - PutnamLake
<b>Neighborhood</b>	536
<b>School District</b>	Brewster Central
<b>Former Tax ID</b>	03200000020140000000 00080000010000000000 32-2-14
<b>Total Acreage/Size</b>	0.18
<b>Deed Book</b>	2394
<b>Deed Page</b>	289
<b>Grid East</b>	755363
<b>Grid North</b>	956857

[View Map](#)

## Sales

### Additional Parcels Involved in Sale

### Residential Buildings

### Valuation

### Special Districts

### Land

### Tax Summary

### Taxable Values

### GIS Map

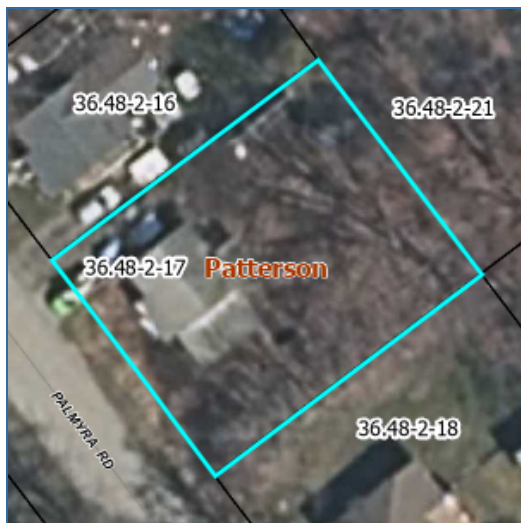

No data available for the following modules: Historic Deed, Inventory, Commercial Buildings, Utilities, Site Uses, Improvements, Exemptions, Comparable Search (Com), Photos.

The Putnam County, NY Geographic Information Web Server provides online access to geographic and assessment record info currently maintained by Putnam County, NY for individual parcels of property. The maps and data are for illustration purposes and may not be suitable for site-specific decision making. Information found within should not be used for making financial or other commitments. The data contained herein is a matter of public record. | [User Privacy Policy](#) | [GDPR Privacy Notice](#)  
[Last Data Upload: 7/25/2025, 2:00:54 AM](#)

[Contact Us](#)

