

# Putnam County, NY

## Property

**Municipality:** Putnam Valley

**SWIS:** 372800

**Tax ID:** 62.25-1-7

## Owners

<a href="#">County of Putnam</a>	<a href="#">c/o Commissioner of Finance</a>
40 Gleneida Ave	40 Gleneida Ave
Carmel, NY 10512	Carmel, NY 10512

## Property Data

<b>Property Address</b>	Wenonah Rd Putnam Valley NY 10579
<b>Status</b>	Active
<b>Roll Section</b>	Taxable
<b>Property Class</b>	311 - Res vac land
<b>Ownership Code</b>	
<b>In Ag District</b>	False
<b>Zoning</b>	R3
<b>Neighborhood</b>	28160
<b>School District</b>	Putnam Valley Cent
<b>Former Tax ID</b>	03100000010110000000 001140000180000000000 137 31-1-11
<b>Total</b>	0.97
<b>Acreage/Size</b>	
<b>Deed Book</b>	2328
<b>Deed Page</b>	334
<b>Grid East</b>	673003
<b>Grid North</b>	935520

[View Map](#)

## Sales

### Additional Parcels Involved in Sale

### Residential Buildings

### Valuation

### Special Districts

### Exemptions

### Land

### Tax Summary

### Taxable Values

### GIS Map

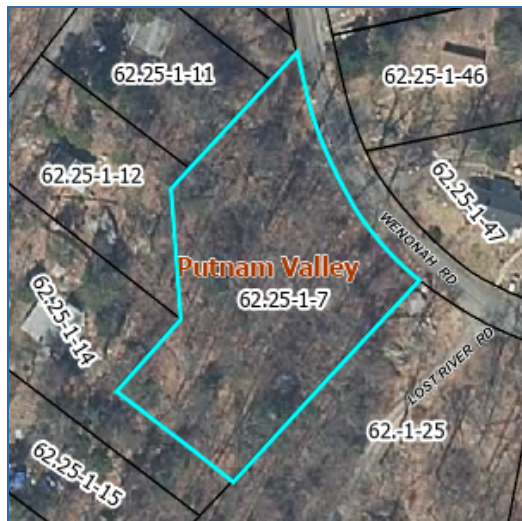

**No data available for the following modules:** Historic Deed, Inventory, Commercial Buildings, Utilities, Site Uses, Improvements, Comparable Search (Com), Photos.

The Putnam County, NY Geographic Information Web Server provides online access to geographic and assessment record info currently maintained by Putnam County, NY for individual parcels of property. The maps and data are for illustration purposes and may not be suitable for site-specific decision making. Information found within should not be used for making financial or other commitments. The data contained herein is a matter of public record.  
| [User Privacy Policy](#) | [GDPR Privacy Notice](#)  
[Last Data Upload: 7/25/2025, 2:00:54 AM](#)

Contact Us

