

Putnam County, NY

Property

Municipality: Putnam Valley

SWIS: 372800

Tax ID: 62.25-1-9

Owners

[County of Putnam](#) [c/o Commissioner of Finance](#)
40 Gleneida Ave 40 Gleneida Ave
Carmel, NY 10512 Carmel, NY 10512

Property Data

Property Address 10 Cold Spring Rd
Putnam Valley NY 10579

Status Active

Roll Section Taxable

Property Class 260 - Seasonal res

Ownership Code

In Ag District False

Zoning R3

Neighborhood 28010

School District Putnam Valley Cent

Former Tax ID 03100000010090000000 00041000014000000000 31-1-9

Total Acreage/Size 169 x 120

Deed Book 2394

Deed Page 289

Grid East 672976

Grid North 935731

[View Map](#)

Sales

Additional Parcels Involved in Sale

Residential Buildings

Valuation

Special Districts

Land

Tax Summary

Taxable Values

GIS Map

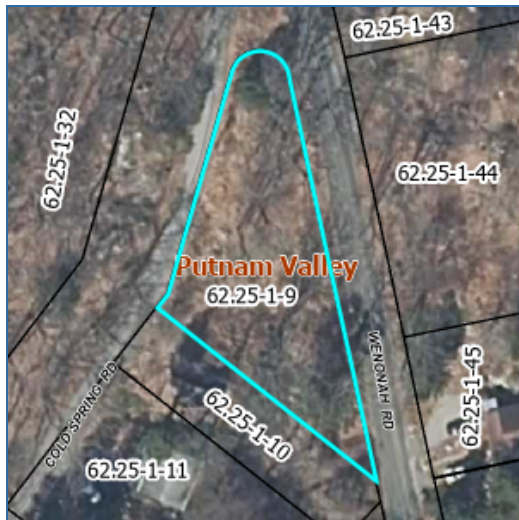

No data available for the following modules: Historic Deed, Inventory, Commercial Buildings, Utilities, Site Uses, Improvements, Exemptions, Comparable Search (Com), Photos.

The Putnam County, NY Geographic Information Web Server provides online access to geographic and assessment record info currently maintained by Putnam County, NY for individual parcels of property. The maps and data are for illustration purposes and may not be suitable for site-specific decision making. Information found within should not be used for making financial or other commitments. The data contained herein is a matter of public record. | [User Privacy Policy](#) | [GDPR Privacy Notice](#)
[Last Data Upload: 7/25/2025, 2:00:54 AM](#)

Contact Us

