

# Putnam County, NY

## Property

**Municipality:** Putnam Valley

**SWIS:** 372800

**Tax ID:** 83.73-2-4

## Owners

[County of Putnam](#) [c/o Commissioner of Finance](#)  
 40 Gleneida Ave 40 Gleneida Ave  
 Carmel, NY 10512 Carmel, NY 10512

## Property Data

**Property Address** Traverse Rd  
 Putnam Valley NY 10579  
**Status** Active  
**Roll Section** Taxable  
**Property Class** 311 - Res vac land  
**Ownership Code**  
**In Ag District** False  
**Zoning** LP - Lake Peekskill  
**Neighborhood** 28100  
**School District** Putnam Valley Cent  
**Former Tax ID** 08900000010150000000 00051000022100000000 89-1-15  
**Total Acreage/Size** 0.54  
**Deed Book** 2394  
**Deed Page** 289  
**Grid East** 660689  
**Grid North** 913860

[View Map](#)

## Sales

Sale Date	Sale Price	Sale Type	Deed Book/Page
3/5/2025	\$1	Land & Building	2394 / 289
8/18/2010	\$4,200	Land Only	1859 / 391
10/31/2005	\$1	Land Only	1725 / 238

## Additional Parcels Involved in Sale

- ▼ 03/05/2025 2394/289
- ▼ 08/18/2010 1859/391
- ▼ 10/31/2005 1725/238

## Residential Buildings

<b>Site</b>	Res 1	<b>Living Area</b>	
<b>Building Style</b>		<b>First Story Area</b>	
<b>Number of Full Baths</b>		<b>Second Story Area</b>	
<b>Number of Half Baths</b>		<b>Half Story Area</b>	
<b>Number of Bedrooms</b>		<b>Additional Story Area</b>	
<b>Number of Kitchens</b>		<b>Three Quarter Story Area</b>	
<b>Number of Fireplaces</b>		<b>Finished Basement Area</b>	
<b>Overall Condition</b>		<b>Finished Rec Room Area</b>	
<b>Overall Grade</b>		<b>Finished Area Over Garage</b>	
<b>Porch Type</b>		<b>Number of Stories</b>	
<b>Porch Area</b>		<b>Sewer Type</b>	None
<b>Year Built</b>		<b>Water Supply</b>	None
<b>Effective Year Built</b>		<b>Utilities</b>	Electric
<b>Basement Type</b>		<b>Heat Type</b>	
<b>Basement Garage Cap.</b>		<b>Fuel Type</b>	
<b>Attached Garage Cap.</b> 0		<b>Central Air</b>	No

**Valuation**

Assessed Year	2025
Equalization Rate	100.00%
Land Assessment	\$25,000
<b>Total Assessment</b>	<b>\$25,000</b>
Full Market Value	\$25,510

**Special Districts**

Year	Description	Type	Value
2025	FD014 - Fire district		\$0
2025	IP001 - Lake peek.imp		\$0

**Land**

Site	Land Type	Size
Res 1	Residual	0.54 acres

**Tax Summary**

Tax Year	Tax Type	Original Bill	Roll Section
⊕ 2025	County	\$811.18	1
⊕ 2024	School	\$507.66	1
⊕ 2024	County	\$841.12	1
⊕ 2023	School	\$526.11	1

Taxes reflect exemptions, but may not include recent changes in assessment.

**Taxable Values**

Tax Year	2025
County Taxable	\$25,000
County Taxable Exemptions	\$0
Municipality Taxable	\$25,000
Municipality Taxable Exemptions	\$0
Village Taxable	
Village Taxable Exemptions	
School Taxable	\$25,000
School Taxable Exemptions	\$0

**GIS Map**

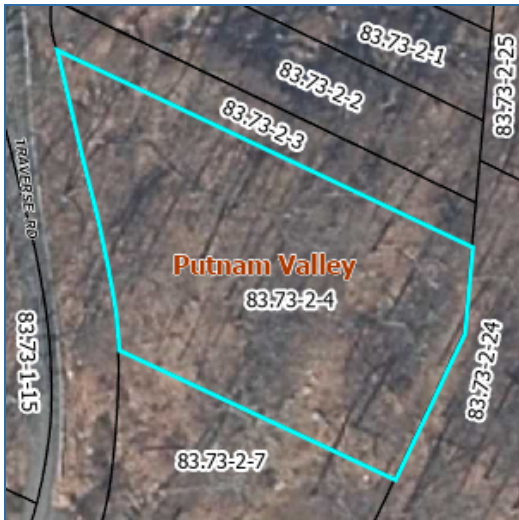

No data available for the following modules: Historic Deed, Inventory, Commercial Buildings, Utilities, Site Uses, Improvements, Exemptions, Comparable Search (Com), Photos.

The Putnam County, NY Geographic Information Web Server provides online access to geographic and assessment record info currently maintained by Putnam County, NY for individual parcels of property. The maps and data are for illustration purposes and may not be suitable for site-specific decision making. Information found within should not be used for making financial or other commitments. The data contained herein is a matter of public record. | [User Privacy Policy](#) | [GDPR Privacy Notice](#)  
[Last Data Upload: 7/25/2025, 2:00:54 AM](#)

Contact Us

