

Putnam County, NY

Property

Municipality: Putnam Valley

SWIS: 372800

Tax ID: 91.34-1-11

Owners

[County of Putnam](#)
[c/o Commissioner of Finance](#)
 40 Gleneida Ave
 Carmel, NY 10512

Property Data

Property Address Hollowbrook Rd
 Putnam Valley NY 10579
Status Active
Roll Section Taxable
Property Class 311 - Res vac land
Ownership Code
In Ag District False
Zoning LP - Lake Peekskill
Neighborhood 28100
School District Putnam Valley Cent
Former Tax ID 10400000050040000000 000400000018000000000 104-5-4
Total Acreage/Size 0.02
Deed Book 1597
Deed Page 372
Grid East 662221
Grid North 910914

[View Map](#)

Sales

Sale Date	Sale Price	Sale Type	Deed Book/Page
8/22/2002	\$1	Land Only	1597 / 372

Additional Parcels Involved in Sale

▼ [08/22/2002 1597/372](#)

Residential Buildings

Site	Res 1	Living Area	
Building Style		First Story Area	
Number of Full Baths		Second Story Area	
Number of Half Baths		Half Story Area	
Number of Bedrooms		Additional Story Area	
Number of Kitchens		Three Quarter Story Area	
Number of Fireplaces		Finished Basement Area	
Overall Condition		Finished Rec Room Area	
Overall Grade		Finished Area Over Garage	
Porch Type		Number of Stories	
Porch Area		Sewer Type	None
Year Built		Water Supply	None
Effective Year Built		Utilities	Electric
Basement Type		Heat Type	
Basement Garage Cap.		Fuel Type	
Attached Garage Cap. 0		Central Air	No

Valuation

Assessed Year	2025
Equalization Rate	100.00%
Land Assessment	\$1,100
Total Assessment	\$1,100
Full Market Value	\$1,122

Special Districts

Year	Description	Type	Value
2025	FD014 - Fire district		\$0
2025	IP001 - Lake peek.imp		\$0

Exemptions

Tax Year	Code Description	Start Year	End Year	Vflag
2025	33201 - LIEN-C	2003	0	False

Land

Site	Land Type	Size
Res 1	Residual	0.02 acres

Tax Summary

Tax Year	Tax Type	Original Bill	Roll Section
⊕ 2025	County	\$0.00	1
⊕ 2024	School	\$22.34	1
⊕ 2024	County	\$0.00	1
⊕ 2023	School	\$23.15	1

Taxes reflect exemptions, but may not include recent changes in assessment.

Taxable Values

Tax Year	2025
County Taxable	\$0
County Taxable Exemptions	\$1,100
Municipality Taxable	\$0
Municipality Taxable Exemptions	\$1,100
Village Taxable	
Village Taxable Exemptions	
School Taxable	\$1,100
School Taxable Exemptions	\$0

GIS Map

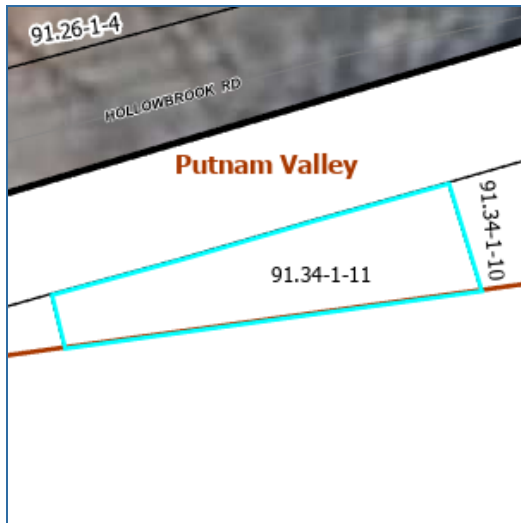

No data available for the following modules: Parcel History, Historic Deed, Inventory, Commercial Buildings, Utilities, Site Uses, Improvements, Comparable Search (Com), Photos.

The Putnam County, NY Geographic Information Web Server provides online access to geographic and assessment record info currently maintained by Putnam County, NY for individual parcels of property. The maps and data are for illustration purposes and may not be suitable for site-specific decision making. Information found within should not be used for making financial or other commitments. The data contained herein is a matter of public record.
[| User Privacy Policy](#) | [| GDPR Privacy Notice](#)
 Last Data Upload: 7/25/2025, 2:00:54 AM

Contact Us

